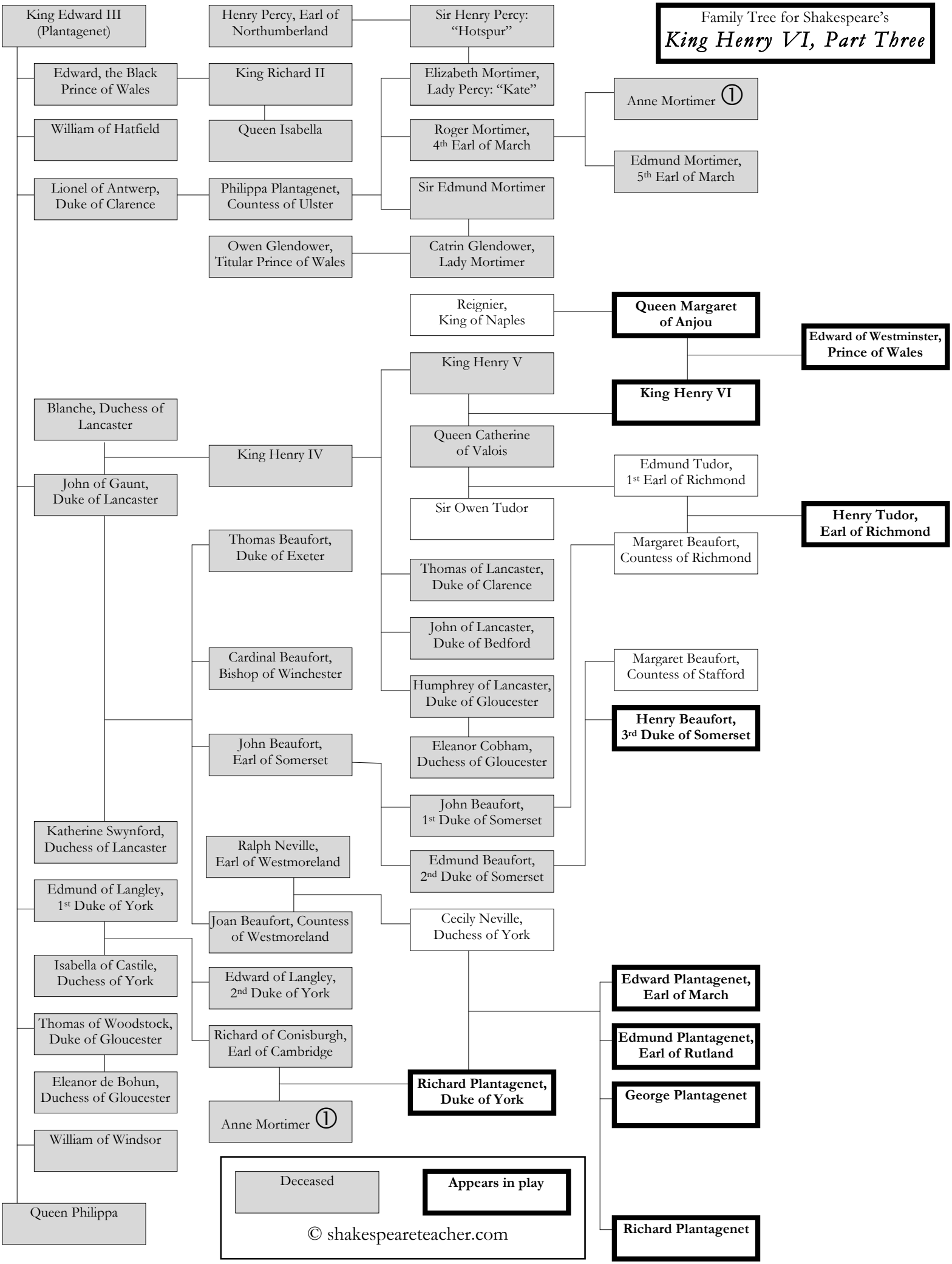Family Tree for Shakespeare's
King Henry VI, Part Three